

CONSTRUCTION NOTE:
REACHED OUT TO PERMIT TEAM REGARDING REDLINES FOR RESURFACING DATE INFORMATION WHICH WILL BE SCHEDULED FOR MARCH 2021

WORK ORDER:1709ABZP_001_CAHUENGA_PASS_N8
PROJECT ID: VCI_LAN_N8_UG03
NETWORK: CAHUENGA PASS

REV:	DATE/BY:	REVISION DESCRIPTION
00	10/07/20 JC	REDLINES ADDRESSED. TEMPLATE UPDATED.
01	10/08/20 JC	REDLINES ADDRESSED. TEMPLATE UPDATED.
02	11/04/20 MB	PERMIT REDLINES ADDRESSED.
03	11/18/20 JB	PERMIT REDLINES ADDRESSED.
04	3/8/22 IL	CITY REDLINES ADDRESSED.

HUB	NFID	SPAN
CAHUENGA PASS	1801BSP.1 1709ABZP.004 1709ABZP.003 1801BSPS.2	LEDGE TOLUCA LAKE RIVERSIDE DR NBC BUILDING UNIVERSAL_HUB

PTT:

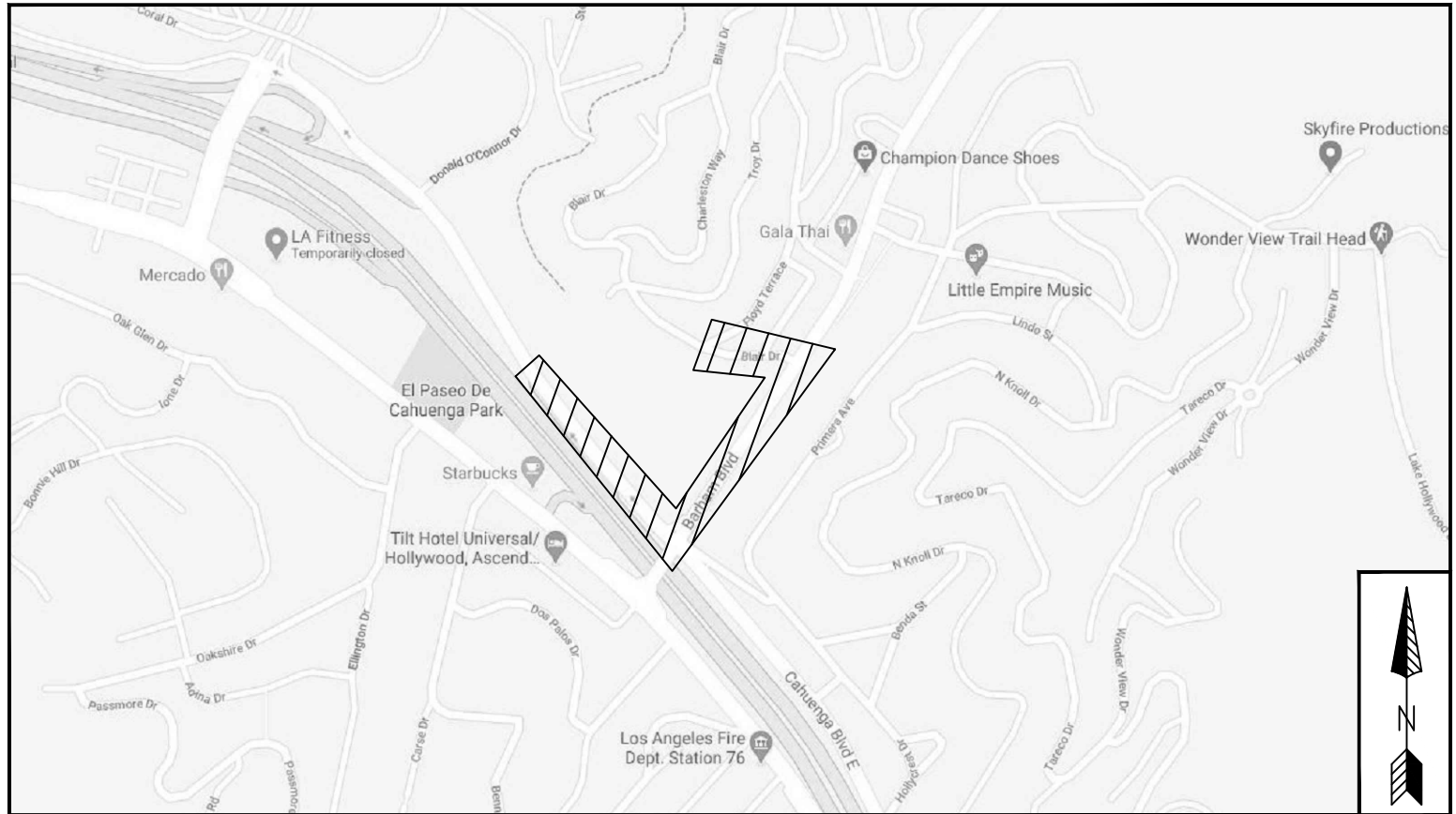

VICINITY MAP
N.T.S.
LOCATION

CAHUENGA BLVD AND BARHAM BLVD
LOS ANGELES, CA 90068

VZ_LAN_00004168

SCOPE OF WORK
WORK CREW TO MICRO-TRENCH AND PLACE (±1459) LINEAR FEET OF NEW CONDUIT, (1) NEW PULLBOX, AND SET UP CORRESPONDING TRAFFIC CONTROL IN ACCORDANCE WITH CITY STANDARDS.

REF# 2020004565
PLAN COMMENTS CK4

SHEET INDEX		
1	CP	COVER PAGE
2	CD-D1	CONSTRUCTION DETAILS
3-4	CD-01 TO CD-02	CONSTRUCTION DESIGN



THE CITY OF LOS ANGELES OR ITS OFFICERS OR AGENTS SHALL NOT BE RESPONSIBLE FOR THE ACCURACY OR COMPLETENESS OF ELECTRONIC COPIES OF THIS PLAN SHEET.

THIS SQUARE FOR BOE USE ONLY. PLEASE LEAVE BLANK

Ref# 2020004565
Chris Chahbaz, CK#6
3/24/2022

NOTES:
1. CONTRACTOR SHALL VERIFY ALL PLANS AND EXISTING CONDITIONS OF THE JOB SITE AND SHALL IMMEDIATELY NOTIFY THE ENGINEERING IN WRITING OF ANY DISCREPANCIES BEFORE PROCEEDING WITH THE WORK OR BE RESPONSIBLE FOR SAME.
2. EXISTING UTILITIES ARE SHOWN ACCURATELY TO THE EXTENT OF AVAILABLE RECORD AND KNOWLEDGE. THE CONTRACTOR SHALL DETERMINE THE EXACT LOCATION AND DEPTH OF ALL UTILITIES WHICH MAY AFFECT OR BE AFFECTED BY THE CONTRACTORS OPERATION.

1 - 800 - 227 - 2600
AT LEAST TWO (2) DAYS
BEFORE YOU DIG
UNDERGROUND SERVICE ALERT OF SOUTHERN CALIFORNIA
TICKET #

CITY OF LOS ANGELES DEPARTMENT OF PUBLIC WORKS BUREAU OF ENGINEERING			
 VCI CONSTRUCTION PM: ROBERT ORENDAIN PHONE: (949) 456-0206 EMAIL: rorendain@vcicom.com	CONSTRUCTION REVIEW DESIGN DRAFTING REVIEW ENGINEER REVISION 1 REVISION 2 REVISION 3	DATE 	CITY PERMIT INFORMATION A / C STREET FOOTAGE A / C PARKWAY FOOTAGE CONCRETE STREET FOOTAGE CONCRETE PARKWAY FOOTAGE DIRT / GRASS PARKWAY FOOTAGE TOTAL LINEAR FOOTAGE TOTAL SQUARE FEET
	DEVELOPER/OWNER:  PROJECT NAME: VCI_LAN_N8_UG03 LOCATION: CAHUENGA BLVD AND BARHAM BLVD		RIDGELINE TELECOM PM: PAUL CAMARENA PHONE: (909) 222-6685 EMAIL: ncpermits@ridgelinetel.com
PLANS PREPARED BY:		PERMIT #	SHEET 1 OF 5

 RIDGELINE TELECOM PM: PAUL CAMARENA PHONE: (909) 222-6685 EMAIL: ncpermits@ridgelinetel.com
PLANS PREPARED BY:
PERMIT #
SHEET 1 OF 5

CONSTRUCTION NOTES

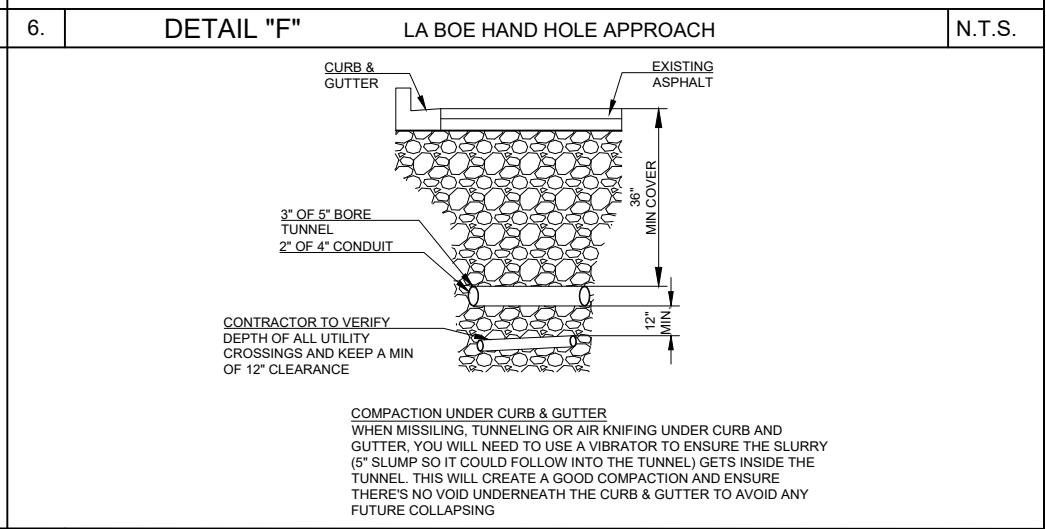
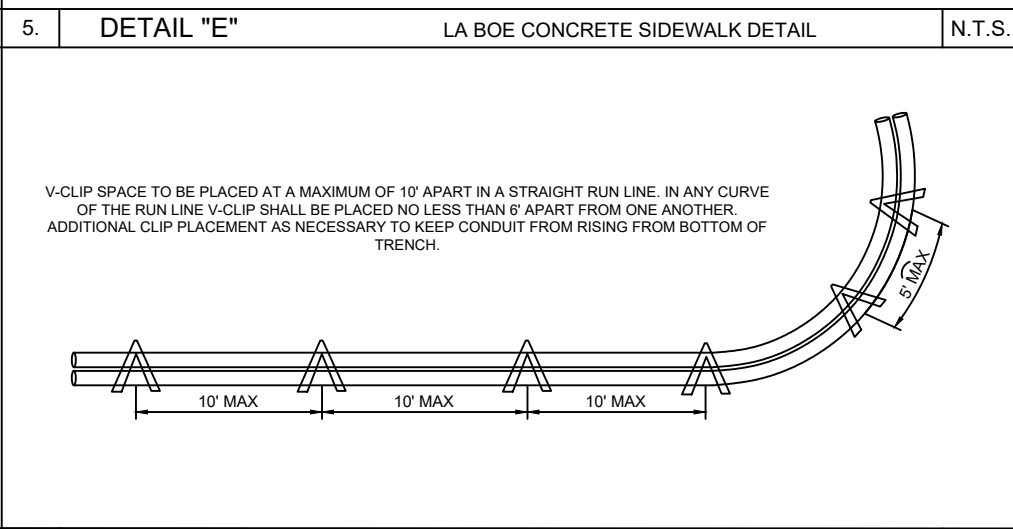
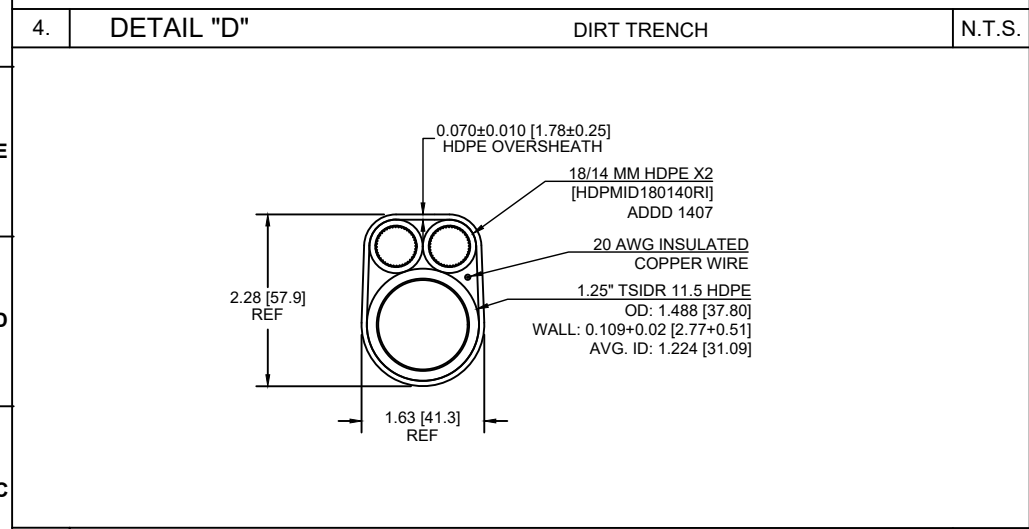
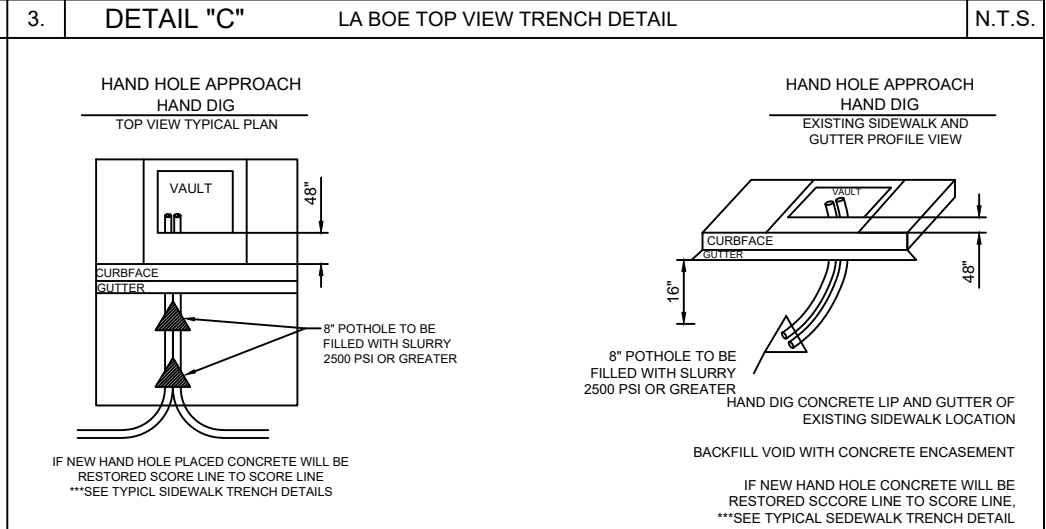
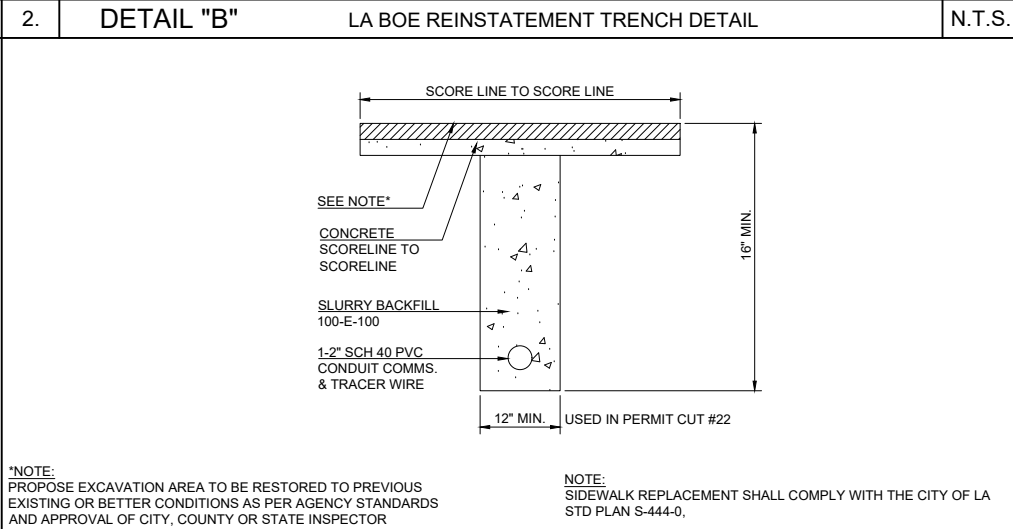
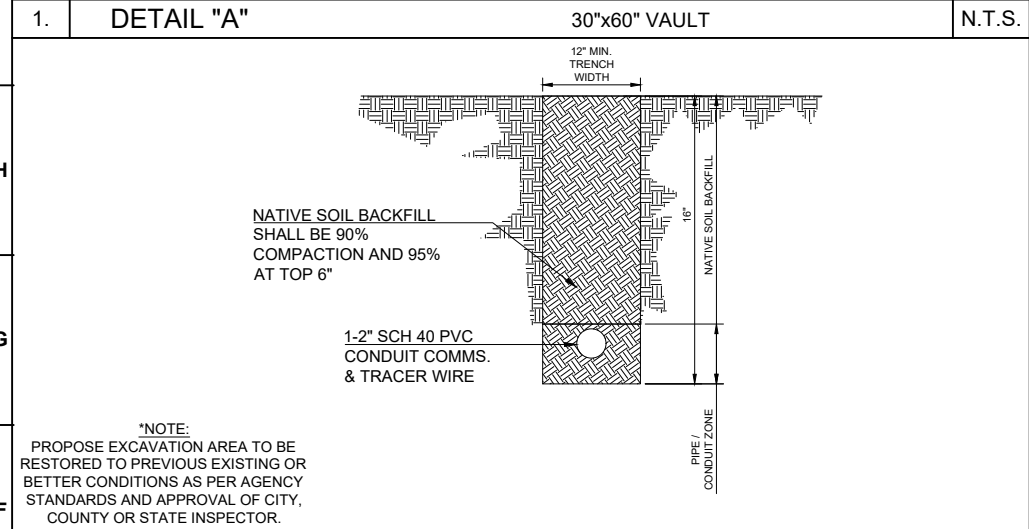
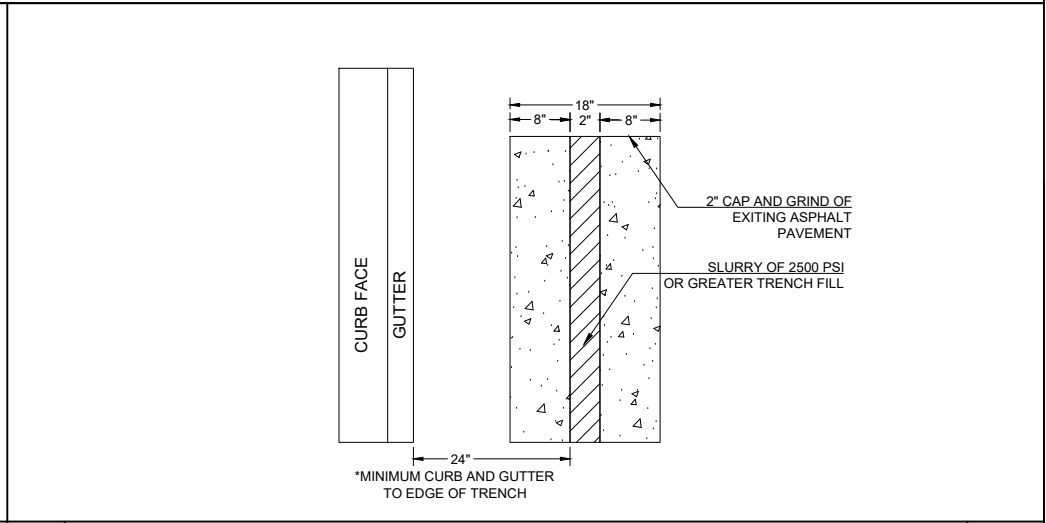
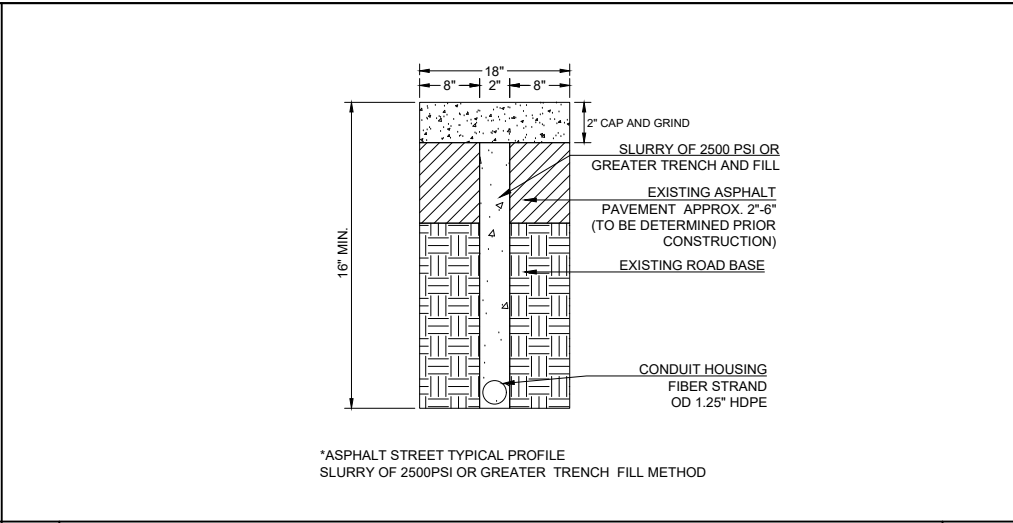
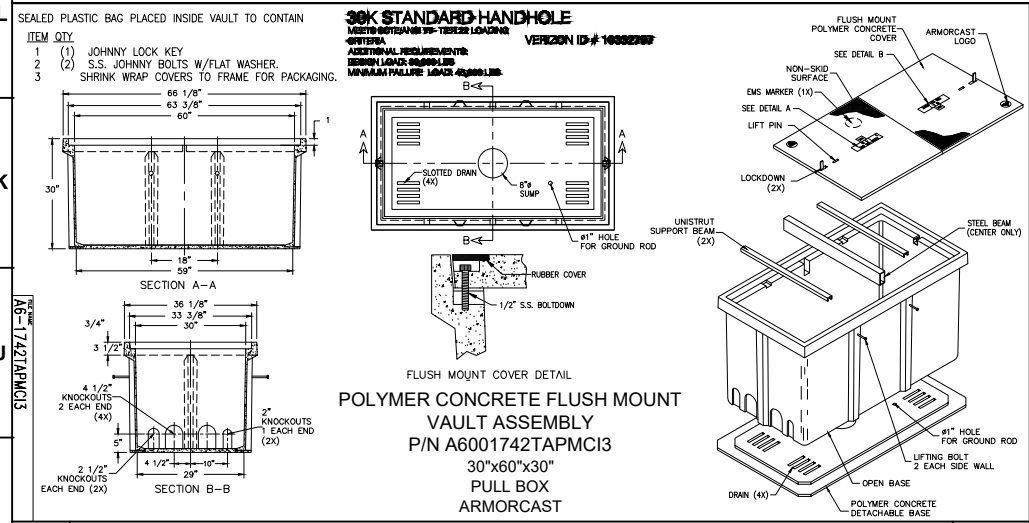

THIS SQUARE FOR BOE USE ONLY. PLEASE LEAVE BLANK

Ref# 202004565
Chris Chahbaz, CK#6
3/24/2022

NOTES:
1. CONTRACTOR SHALL VERIFY ALL PLANS AND EXISTING CONDITIONS OF THE JOB SITE AND SHALL IMMEDIATELY NOTIFY THE ENGINEERING IN WRITING OF ANY DISCREPANCIES BEFORE PROCEEDING WITH THE WORK OR BE RESPONSIBLE FOR SAME.
2. EXISTING UTILITIES ARE SHOWN ACCURATELY TO THE EXTENT OF AVAILABLE RECORD AND KNOWLEDGE. THE CONTRACTOR SHALL DETERMINE THE EXACT LOCATION AND DEPTH OF ALL UTILITIES WHICH MAY AFFECT OR BE AFFECTED BY THE CONTRACTORS OPERATION.

1 - 800 - 227 - 2600
AT LEAST TWO (2) DAYS
BEFORE YOU DIG
UNDERGROUND SERVICE ALERT OF SOUTHERN CALIFORNIA
TICKET # _____

CITY OF LOS ANGELES DEPARTMENT OF PUBLIC WORKS BUREAU OF ENGINEERING

CONSTRUCTION REVIEW	DATE	CITY PERMIT INFORMATION	DEVELOPER/OWNER:
DESIGN		A / C STREET FOOTAGE	
DRAFTING		A / C PARKWAY FOOTAGE	
REVIEW		CONCRETE STREET FOOTAGE	
ENGINEER		CONCRETE PARKWAY FOOTAGE	PROJECT NAME: VCI_LAN_N8_UG03
REVISION 1		DIRT / GRASS PARKWAY FOOTAGE	LOCATION: CAHUENGA BLVD AND BARHAM BLVD
REVISION 2		TOTAL LINEAR FOOTAGE	PLANS PREPARED BY:
REVISION 3		TOTAL SQUARE FEET	PERMIT #

VCI CONSTRUCTION
 PM: ROBERT ORENDAIN
 PHONE: (949) 456-0206
 EMAIL: rorendain@vcicom.com

RIDGELINE TELECOM
 PM: PAUL CAMARENA
 PHONE: (909) 222-6685
 EMAIL: ncpermits@ridgeline.net

PLAN NO: VCI_LAN_N8_UG03
 DATE: 8/12/2020
 SHEET 2 OF 5

THE CITY OF LOS ANGELES OR ITS OFFICERS OR AGENTS SHALL NOT BE RESPONSIBLE FOR THE ACCURACY OR COMPLETENESS OF ELECTRONIC COPIES OF THIS PLAN SHEET.

CONSTRUCTION NOTES

PROPOSED EXCAVATION
REPLACE FINISHED CONCRETE
SURFACE EQUAL TO OR
GREATER THAN EXISTING AS PER
AGENCY STANDARDS AND
APPROVAL OF CITY INSPECTOR.

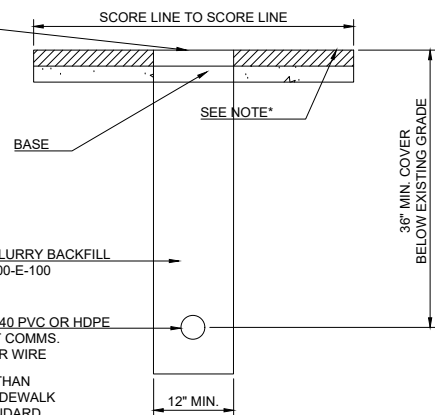

*NOTE:
THE THICKNESS OF THE SIDEWALK IS TO BE 1" GREATER THAN
THE EXISTING CONCRETE SIDEWALK BEING REPLACED. SIDEWALK
REPLACEMENT SHALL COMPLY WITH THE CITY OF LA STANDARD
PLAN S-444-0

DETAIL NOT IN USE

DETAIL NOT IN USE

10. DETAIL "J" 4' BSL AREA DETAIL N.T.S. 11. N.T.S. 12. N.T.S.

DETAIL NOT IN USE

DETAIL NOT IN USE

DETAIL NOT IN USE

13. N.T.S. 14. N.T.S. 15. N.T.S.

DETAIL NOT IN USE

DETAIL NOT IN USE

DETAIL NOT IN USE

16. N.T.S. 17. N.T.S. 18. N.T.S.

THIS SQUARE FOR BOE USE ONLY. PLEASE LEAVE BLANK

Ref# 2020004565
Chris Chahbaz, CK#6
3/24/2022

- NOTES:
- CONTRACTOR SHALL VERIFY ALL PLANS AND EXISTING CONDITIONS OF THE JOB SITE AND SHALL IMMEDIATELY NOTIFY THE ENGINEERING IN WRITING OF ANY DISCREPANCIES BEFORE PROCEEDING WITH THE WORK OR BE RESPONSIBLE FOR SAME.
 - EXISTING UTILITIES ARE SHOWN ACCURATELY TO THE EXTENT OF AVAILABLE RECORD AND KNOWLEDGE. THE CONTRACTOR SHALL DETERMINE THE EXACT LOCATION AND DEPTH OF ALL UTILITIES WHICH MAY AFFECT OR BE AFFECTED BY THE CONTRACTORS OPERATION.

1 - 800 - 227 - 2600
AT LEAST TWO (2) DAYS
BEFORE YOU DIG
UNDERGROUND SERVICE ALERT OF SOUTHERN CALIFORNIA
TICKET # _____

CITY OF LOS ANGELES DEPARTMENT OF PUBLIC WORKS BUREAU OF ENGINEERING



VCI CONSTRUCTION
PM: ROBERT ORENDAIN
PHONE: (949) 456-0206
EMAIL: rorendain@vcicom.com

CONSTRUCTION REVIEW	DATE	CITY PERMIT INFORMATION
DESIGN		A / C STREET FOOTAGE
DRAFTING		A / C PARKWAY FOOTAGE
REVIEW		CONCRETE STREET FOOTAGE
ENGINEER		CONCRETE PARKWAY FOOTAGE
REVISION 1		DIRT / GRASS PARKWAY FOOTAGE
REVISION 2		TOTAL LINEAR FOOTAGE
REVISION 3		TOTAL SQUARE FEET

DEVELOPER/OWNER:



PROJECT NAME: VCI_LAN_N8_UG03

LOCATION: CAHUENGA BLVD AND BARHAM BLVD



RIDGELINE TELECOM
PM: PAUL CAMARENA
PHONE: (909) 222-6685
EMAIL: ncpermits@ridgeline.net

THE CITY OF LOS ANGELES OR ITS OFFICERS OR AGENTS SHALL NOT BE RESPONSIBLE FOR THE ACCURACY OR COMPLETENESS OF ELECTRONIC COPIES OF THIS PLAN SHEET.

MAP REFERENCE:
CITY OF LOS ANGELES ASSESSORS MAPS
CITY OF LOS ANGELES ASSESSORS MAPS

DWG NO. B-4649
DWG NO. P-37825

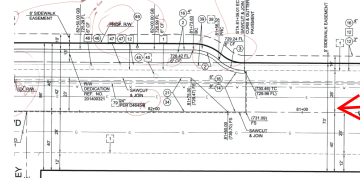

KEY NOTES

- 1 SEE SHEET CD-DT DETAIL "A"
- 2 REMOVE & REPLACE ±132 SQFT OF CONCRETE
- 3 REMOVE & REPLACE ±140 SQFT OF ASPHALT

Please update the ROW dimensions per BR205230

Microtrenching shall start/end minimum 24" from edge of the gutter. Show an open trench excavation between the microtrench and the gutter. Please show the start and end point on the plan and revise Geocode records.

The geocoded cuts should reflect the trench locations, not the scope of sidewalk replacement as shown in the attached screenshot

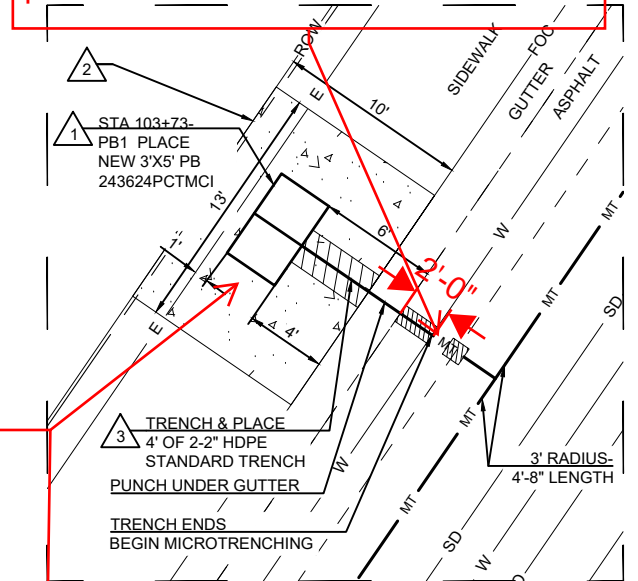

DETAIL "I"
SCALE: 1"=10'

CONSTRUCTION NOTE:
CONTRACTOR SHALL NOTIFY LADOT'S SIGNAL MAINTENANCE SUPERVISOR AT 213-485-6665 (CENTRAL YARD), 213-485-6790 (WESTERN YARD) OR 818-779-7437 (VALLEY YARD) FIVE (5) WORKING DAYS PRIOR TO ANY EXCAVATION OR CONSTRUCTION WITHIN 10-FEET OF EXISTING TRAFFIC SIGNAL DETECTOR LOOPS, CONDUIT, INTERCONNECTS, OR AT&S FIBER OPTIC

CONSTRUCTION NOTE:
MICROTRENCHING TO ONLY OCCUR IN ASPHALT AND TO END AT CURB & GUTTER. HAND-BORE UNDER THE CURB & GUTTER, THEN STANDARD CONCRETE SIDEWALK TRENCH FOR APPROACH TO BOXES.

-DURING EXCAVATION, WORK CREW TO TUNNEL UNDER EXISTING CURB & GUTTER AND AVOID DISTURBING ADA RAMPS AT ALL TIMES.

PROJECT TOTALS	
TRENCH FOOTAGE	1459'
BORE FOOTAGE	0'
2" CONDUIT TOTAL	2914'
4" CONDUIT TOTAL	0'
1.25" CONDUIT TOTAL	0'
17"x30" HAND HOLES	0
30"x60" PULLBOXES	1
BORE PITS	0
CONCRETE R&R (SQFT)	±172
ASPHALT R&R (SQFT)	±1450

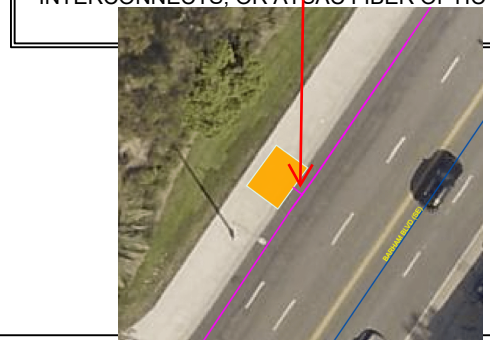

ELECTRIC	15'	E/ /C/L
8" SEWER	11'	E/ /C/L
60" WATER	3'	W/ /C/L
FIBER	3'	E/ /C/L

ADD:
16" DWPWS 18' W/C/L
1-5" ATC 23.5' W/C/L
1-5" GTE 32' W/C/L

43" MWD	19'	W/C/L
24" STORM	12'	W/C/L
12" WATER	10'	W/C/L
FIBER	8'	W/C/L
ELECTRIC	5'	W/C/L

43" MWD	17'	W/ /C/L
18'		

Add:
SCT 16 MTD 8' W/C/L

CONSTRUCTION NOTE:
RESURFACING DATE INFORMATION WHICH WILL BE SCHEDULED FOR MARCH 2021

12" WATER	22'	W/ /C/L
ELECTRIC	5'	W/ /C/L
ELECTRIC	26'	W/ /C/L
ELECTRIC	1'	E/ /C/L
TELEPHONE	14'	E/ /C/L

THE CITY OF LOS ANGELES OR ITS OFFICERS OR AGENTS SHALL NOT BE RESPONSIBLE FOR THE ACCURACY OR COMPLETENESS OF ELECTRONIC COPIES OF THIS PLAN SHEET.

Ref# 2020004565
Chris Chahbaz, CK#6
3/24/2022

SCALE: 1"=60'

NOTES:
1. CONTRACTOR SHALL VERIFY ALL PLANS AND EXISTING CONDITIONS OF THE JOB SITE AND SHALL IMMEDIATELY NOTIFY THE ENGINEERING IN WRITING OF ANY DISCREPANCIES BEFORE PROCEEDING WITH THE WORK OR BE RESPONSIBLE FOR SAME.
2. EXISTING UTILITIES ARE SHOWN ACCURATELY TO THE EXTENT OF AVAILABLE RECORD AND KNOWLEDGE. THE CONTRACTOR SHALL DETERMINE THE EXACT LOCATION AND DEPTH OF ALL UTILITIES WHICH MAY AFFECT OR BE AFFECTED BY THE CONTRACTORS OPERATION.

1 - 800 - 227 - 2600
AT LEAST TWO (2) DAYS BEFORE YOU DIG
UNDERGROUND SERVICE ALERT OF SOUTHERN CALIFORNIA
TICKET # _____

CITY OF LOS ANGELES DEPARTMENT OF PUBLIC WORKS BUREAU OF ENGINEERING

VCI CONSTRUCTION
PM: ROBERT ORENDAIN
PHONE: (949) 456-0206
EMAIL: rorendain@vci.com

CONSTRUCTION REVIEW	DATE	CITY PERMIT INFORMATION
DESIGN		A / C STREET FOOTAGE
DRAFTING		A / C PARKWAY FOOTAGE
REVIEW		CONCRETE STREET FOOTAGE
ENGINEER		CONCRETE PARKWAY FOOTAGE
REVISION 1		DIRT / GRASS PARKWAY FOOTAGE
REVISION 2		TOTAL LINEAR FOOTAGE
REVISION 3		TOTAL SQUARE FEET

DEVELOPER/OWNER:
MCI

PROJECT NAME: VCI_LAN_N8_UG03
LOCATION: CAHUENGA BLVD AND BARHAM BLVD

PLANS PREPARED BY:
PERMIT # _____
PLAN NO. VCI_LAN_N8_UG03
DATE 8/12/2020

SHEET 4 OF 5

RIDGELINE TELECOM
RIDGELINE TELECOM
PM: PAUL CAMARENA
PHONE: (909) 222-6685
EMAIL: ncpermits@ridgeline.net

Microtrenching shall start/end minimum 24" from edge of the gutter. Show an open trench excavation between the microtrench and the gutter. Please show the start and end point on the plan and revise Geocode records.

#	KEY NOTES
1	REMOVE & REPLACE ±40 SQFT OF CONCRETE

Add 3" SCG 5' S/C/L

43" MWD	19'	W/C/L
24" STORM	12'	W/C/L
12" WATER	10'	W/C/L
FIBER	8'	W/C/L
ELECTRIC	5'	W/C/L
ELECTRIC	31'	W/C/L

TELEVISION	34'	E/C/L
ELECTRIC	42'	E/C/L
6" GAS	38'	E/C/L
8" SEWER	26'	E/C/L
TELEPHONE	14'	E/C/L

ELECTRIC	2'	E/C/L
FIBER	6'	E/C/L
FIBER	25'	E/C/L

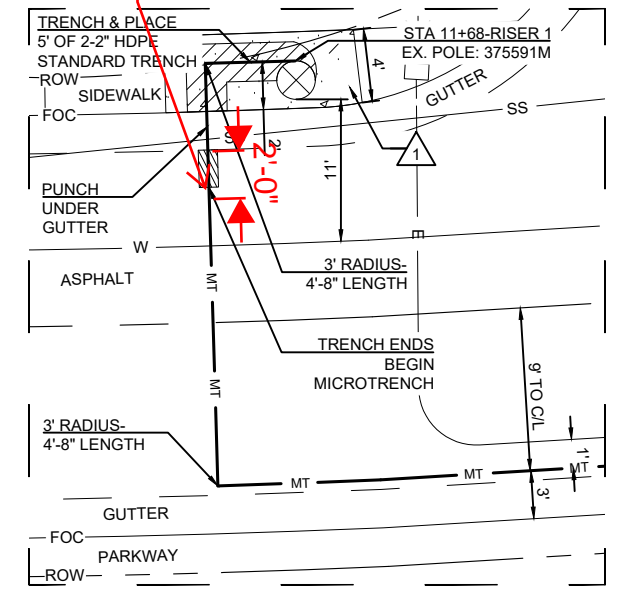

DETAIL "J"
SCALE: 1"=10'

CONSTRUCTION NOTE:
CONTRACTOR SHALL NOTIFY LADOT'S SIGNAL MAINTENANCE SUPERVISOR AT 213-485-6665 (CENTRAL YARD), 213-485-6790 (WESTERN YARD) OR 818-779-7437 (VALLEY YARD) FIVE (5) WORKING DAYS PRIOR TO ANY EXCAVATION OR CONSTRUCTION WITHIN 10-FOET OF EXISTING TRAFFIC SIGNAL DETECTOR LOOPS, CONDUIT, INTERCONNECTS, OR ATSAC FIBER OPTIC CABLE.

CONSTRUCTION NOTE:
RESURFACING DATE INFORMATION WHICH WILL BE SCHEDULED FOR MARCH 2021

CONSTRUCTION NOTE:
MICROTRENCHING TO ONLY OCCUR IN ASPHALT AND TO END AT CURB & GUTTER. HAND-BORE UNDER THE CURB & GUTTER, THEN STANDARD CONCRETE SIDEWALK TRENCH FOR APPROACH TO BOXES.

-DURING EXCAVATION, WORK CREW TO TUNNEL UNDER EXISTING CURB & GUTTER AND AVOID DISTURBING ADA RAMPS AT ALL TIMES.

PROJECT TOTALS	
TRENCH FOOTAGE	1459'
BORE FOOTAGE	0'
2" CONDUIT TOTAL	2914'
4" CONDUIT TOTAL	0'
1.25" CONDUIT TOTAL	0'
17"x30" HAND HOLES	0
30"x60" PULLBOXES	1
BORE PITS	0
CONCRETE R&R (SQFT)	±172
ASPHALT R&R (SQFT)	±1450

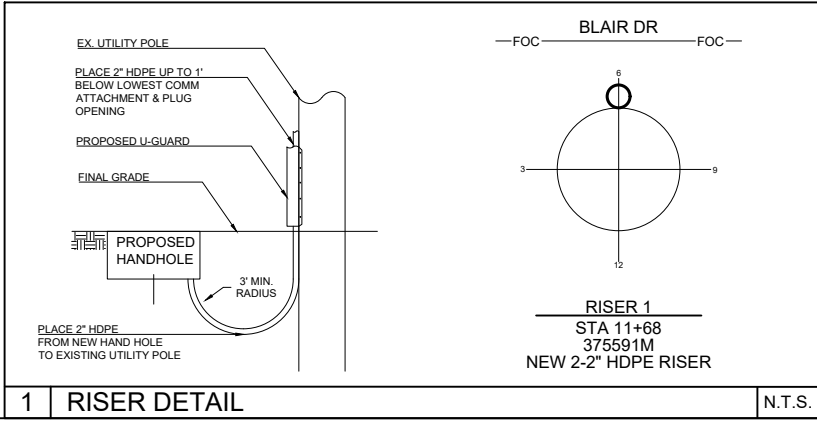

THE CITY OF LOS ANGELES OR ITS OFFICERS OR AGENTS SHALL NOT BE RESPONSIBLE FOR THE ACCURACY OR COMPLETENESS OF ELECTRONIC COPIES OF THIS PLAN SHEET.

Ref# 2020004565
Chris Chahbaz, CK#6
3/24/2022

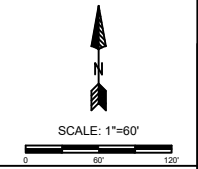

NOTES:
1. CONTRACTOR SHALL VERIFY ALL PLANS AND EXISTING CONDITIONS OF THE JOB SITE AND SHALL IMMEDIATELY NOTIFY THE ENGINEERING IN WRITING OF ANY DISCREPANCIES BEFORE PROCEEDING WITH THE WORK OR BE RESPONSIBLE FOR SAME.
2. EXISTING UTILITIES ARE SHOWN ACCURATELY TO THE EXTENT OF AVAILABLE RECORD AND KNOWLEDGE. THE CONTRACTOR SHALL DETERMINE THE EXACT LOCATION AND DEPTH OF ALL UTILITIES WHICH MAY AFFECT OR BE AFFECTED BY THE CONTRACTORS OPERATION.

1 - 800 - 227 - 2600
AT LEAST TWO (2) DAYS BEFORE YOU DIG
UNDERGROUND SERVICE ALERT OF SOUTHERN CALIFORNIA
TICKET # _____

CITY OF LOS ANGELES DEPARTMENT OF PUBLIC WORKS BUREAU OF ENGINEERING



VCI CONSTRUCTION
PM: ROBERT ORENDAIN
PHONE: (949) 456-0206
EMAIL: rorendain@vcicom.com

CONSTRUCTION REVIEW	DATE	CITY PERMIT INFORMATION
DESIGN		A / C STREET FOOTAGE
DRAFTING		A / C PARKWAY FOOTAGE
REVIEW		CONCRETE STREET FOOTAGE
ENGINEER		CONCRETE PARKWAY FOOTAGE
REVISION 1		DIRT / GRASS PARKWAY FOOTAGE
REVISION 2		TOTAL LINEAR FOOTAGE
REVISION 3		TOTAL SQUARE FEET

DEVELOPER/OWNER:	
PROJECT NAME:	VCI_LAN_N8_UG03
LOCATION:	CAHUENGA BLVD AND BARHAM BLVD

RIDGELINE TELECOM
PM: PAUL CAMARENA
PHONE: (909) 222-6685
EMAIL: ncpermits@ridgeline.net

PLANS PREPARED BY: _____ PERMIT # _____
PLAN NO. VCI_LAN_N8_UG03 DATE 8/12/2020 SHEET 5 OF 5