

CONDUIT CURVE DATA					
Δ	R	L	T	C	
1	90°00'00"	12.50'	19.63'	12.50'	17.68'
2	45°00'00"	12.50'	9.82'	5.18'	9.57'

NOTES:
 CONTACT DARRELL TOM AT (213) 367-2693 PRIOR TO CONSTRUCTION.
 FOR CABLE INSTALLATION, SEE WR-692038 (DWG 08E2118).
 NO CHANGES FROM DESIGN, EITHER HORIZONTAL OR VERTICAL, SHALL BE MADE WITHOUT FIRST OBTAINING PERMISSION FROM THE DESIGN ENGINEER. FOREMAN'S COMPLETED PRINT MUST SHOW DEPTH OF CONDUIT AT MANHOLES AND DEPTH OF MANHOLES. ANY CHANGE IN CONDUIT POSITION SHALL BE SHOWN AND ANY CHANGE IN DEPTH SHALL BE SHOWN AT THAT POINT.
 ALL PLASTIC CONDUIT IS PVC ENCASED BURIED (EB) UNLESS OTHERWISE NOTED. COVER OVER ALL CONDUIT SHALL BE 30 INCHES MINIMUM BELOW GUTTER GRADE.
 SURVEY NOTES:
 WHERE CONDUIT WORK REQUIRES SURVEY, THE LOCATION OF CURBS AS SHOWN ON THE DRAWING SHALL BE VERIFIED AND NOTED AT THE TIME OF SUCH SURVEY.
 SURVEY WILL CONTACT DESIGN ENGINEER AFTER JOB HAS BEEN STAKED.

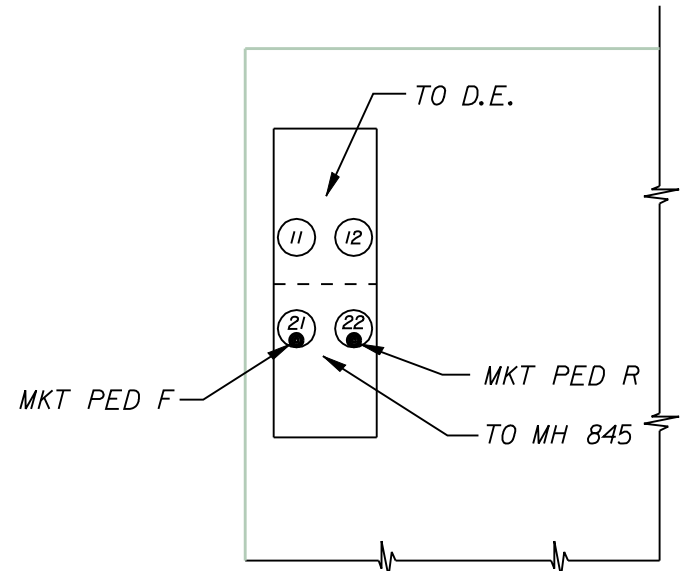
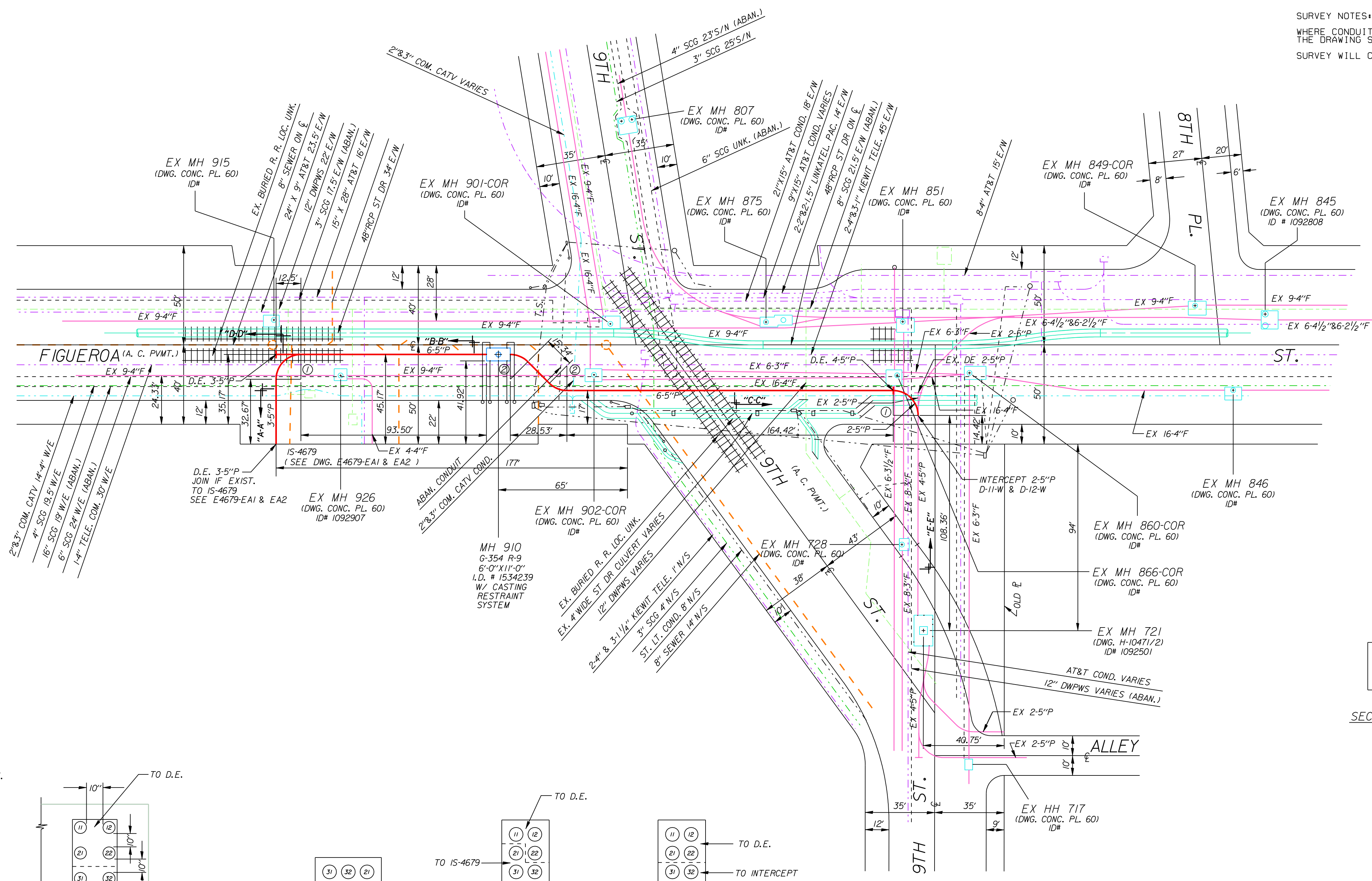

WEST WALL
EX. 4-5\"/>

EX. MH 721

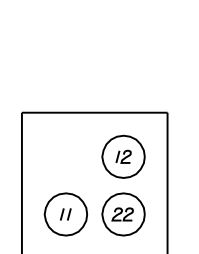

SECTION "D-D"
3-5\"/>

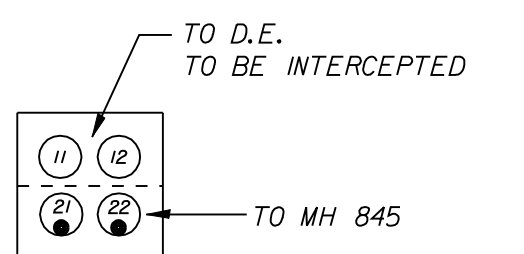

SECTION "E-E"
EX. 4-5\"/>

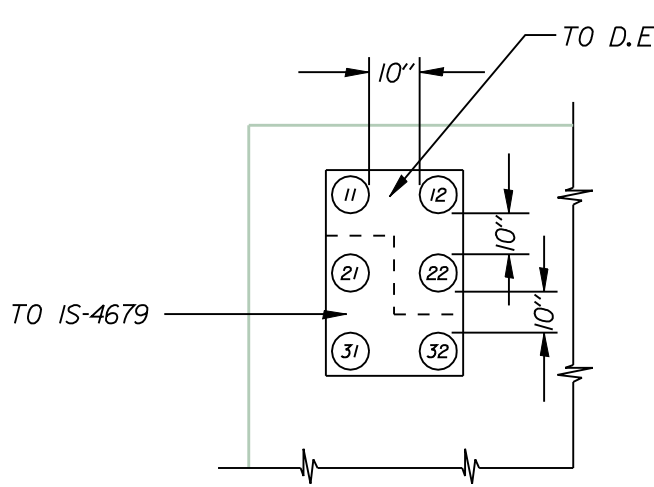

SOUTH WALL
6-5\"/>

MH 910

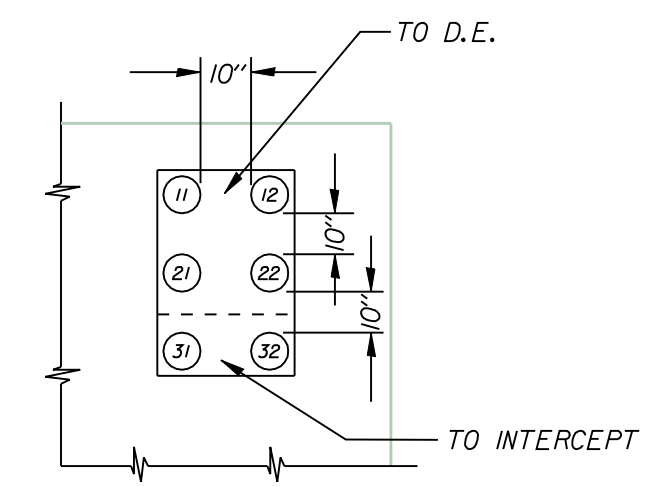

NORTH WALL
6-5\"/>

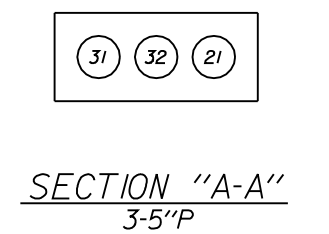

SECTION "A-A"
3-5\"/>

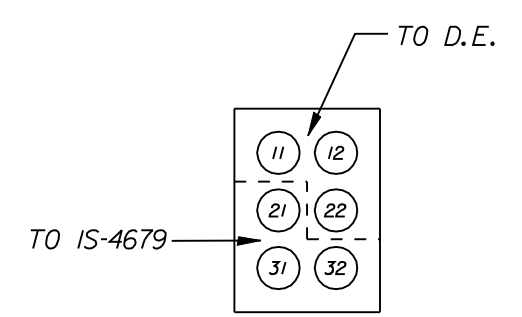

SECTION "B-B"
6-5\"/>

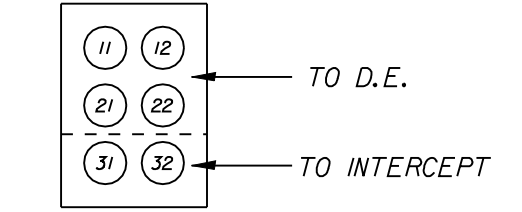

SECTION "C-C"
6-5\"/>

ON-LINE PERMIT APPLICATION	LOG NO.
DWP	
TEL ()	
CATV ()	
S.C.Gas	
PERMIT #	
ISSUED	
EXPIRES	
UNLESS WORK COMMENCED	

REV. NO.	REV. DATE	INT'L.	REVISION DESCRIPTION	APPV.	TAT NO.	PRELIM.	DRAWING	CIRCULATION	FINAL
						ENGR 1	MFGR 2	ENGR 1	MFGR 2
						SPME 3	WOD 1	SPME 5	SI 6
						DIC 1	MC 1	DIC 1	WOD 1
						AB 1		AB 1	
						EP 5		COE 1	
						DSP 1		DDFT 1	
						SI 2		DSP 1	

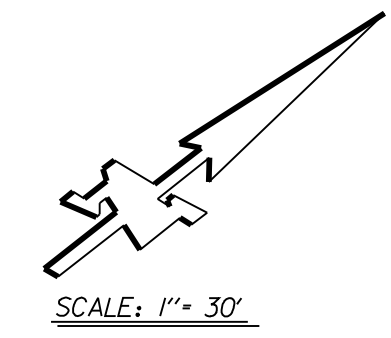

SCALE: 1" = 30'

REF:
 SPAC. MAP: 128-204
 O.H. MAP: 128-207
 T.G.: 634-D4.D5
 CH SUB MAP:
 CKT MAP:
 LINE NAME:
 DWP CABLE:

EXPECTED CONSTRUCTION COMPLETION: 7-15-08

SERVICE CENTER JOB LOCATION C		SERVICE CENTER CONSTRUCTION C		WR # 692037	CONST # NWB77	PROJECT # P232717	NON-CONST # NWB76
CITY OF LOS ANGELES DEPARTMENT OF WATER AND POWER DISTRIBUTION ENGINEERING SECTION				CONSTRUCT 34.5KV CONDUIT 900 S. FIGUEROA ST. VIC. W. 9TH ST. & S. FIGUEROA ST.			
DESIGN D. TOM	DRAFTING PV/HFD	CHECKER D. TOM	DATE	08H8007	SHEET 1 OF 1		